

QUILCENE CEMETERY

GEO. S. RICHARDSON
PROPRIETOR

CENTRE
SEC. 14
T. 27 N.
R. 2 W.

C. W. WALKER
SURVEYOR

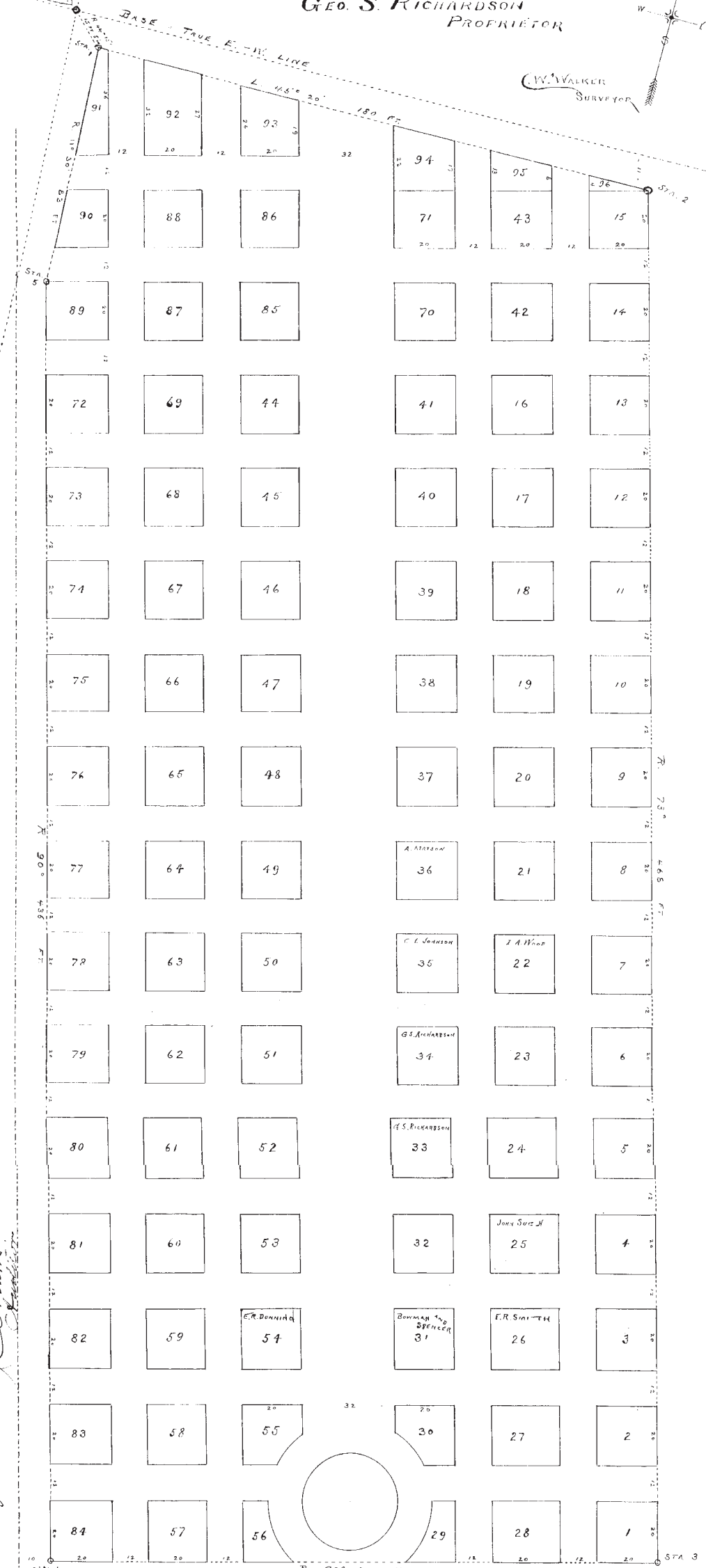

Plat for record March 5th 1902

C. W. Walker, Surveyor

Description: - From the centre of Sec. 14, T. 27 N. R. 2 W., an iron four-inch pipe on a true E-W base; Thence $R 44^{\circ} 15'$, 15 FEET, S to STA 1, the point of beginning; Thence $L 45^{\circ} 20'$, 180 FEET, to STA 2; Thence $R 73^{\circ} 46' 8''$ FEET to STA 3; Thence $R 90^{\circ}$, 200 FEET to STA 4; Thence $R 90^{\circ}$, 436 FEET to STA 5; Thence $R 11^{\circ} 30'$, 83 FEET to point of beginning; Containing 2.41 acres.

We, George S. Richardson & Ellen Richardson, husband and wife, of Jefferson County, State of Washington do hereby lay off into lots, streets and alleys, the certain tract of land above described, in accordance with the above plat, to be known as
QUILCENE CEMETERY
and we do hereby grant, donate and dedicate to the use of the public forever, all the streets and alleys as shown and indicated on said plat
In Witness whereof, we have hereunto affixed our signatures this 21st day of February 1902

Signed in presence of
C. W. Walker
W. J. Northrup

Geo. S. Richardson
Ellen Richardson

On this 21st day of February, 1902 personally appeared before me Geo. S. Richardson and Ellen Richardson, his wife, personally known to me to be the same persons who executed the plat hereto annexed who each acknowledged the same as their free and voluntary act and for the purpose therein named
In witness whereof I have hereunto signed my name and affixed my official seal, this 21st day of February 1902

William J. Northrup
Notary Public in and for the State of Washington
Residing at Quilcene